

**SURVEY PLAT OF 22.00 ACRES OUT OF
JONATHAN BURLESON SURVEY NO. 1089, ABSTRACT NO. 166,
IN BURNET COUNTY, TEXAS**

Deed per Vol. 1215, Pg. 919, Official Public Records of
Burnet County, Texas, dated Jan. 26, 2004.
Deed per Vol. 1215, Pg. 925, Official Public Records of
Burnet County, Texas, dated Jan. 26, 2004.
The Bearings recited herein are based on those of record in
Vol. 1215, Pg. 919, Official Public Records of Burnet County,
Texas, dated Jan. 26, 2004.

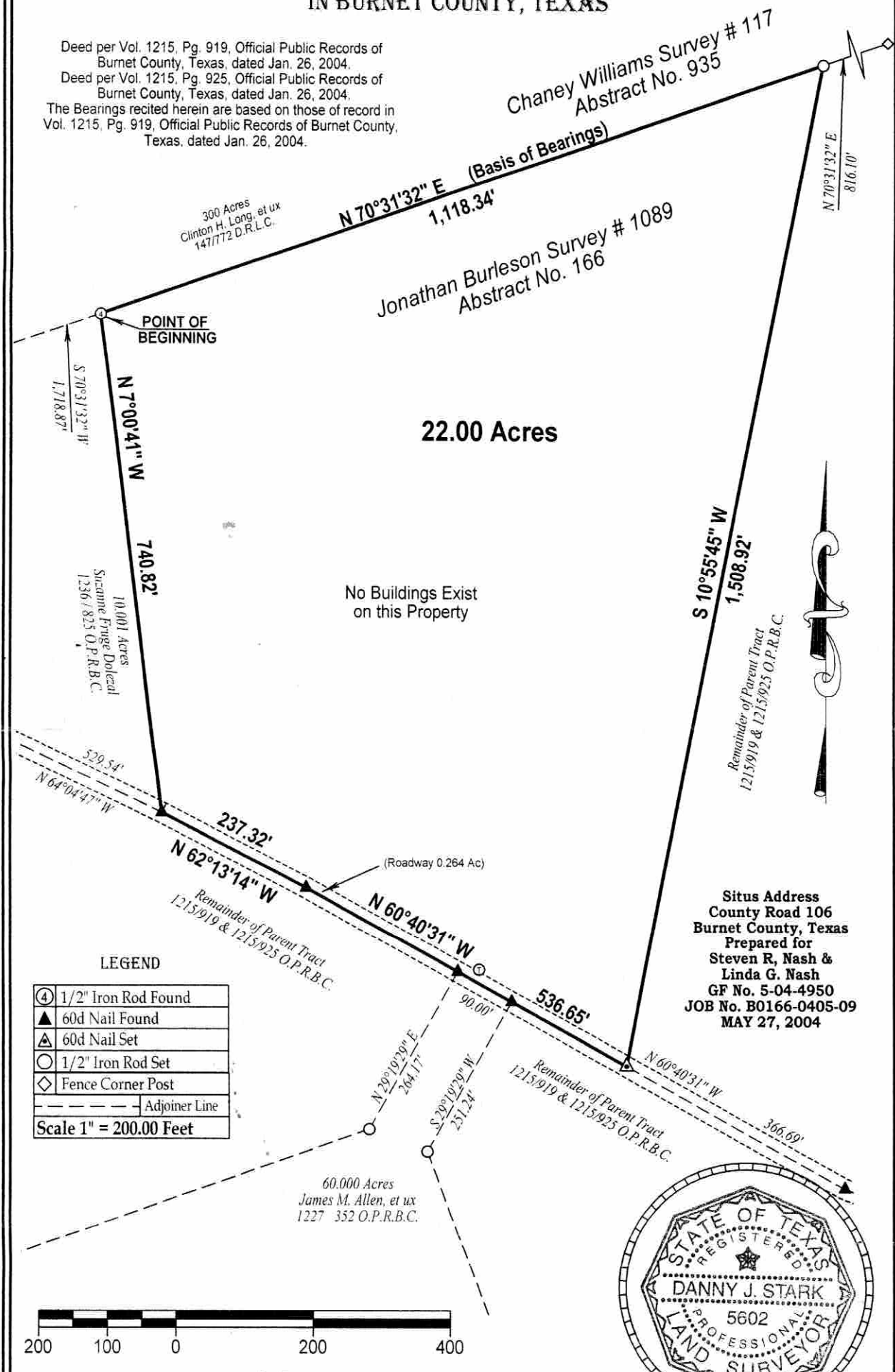

LEGEND

④	1/2" Iron Rod Found
▲	60d Nail Found
△	60d Nail Set
○	1/2" Iron Rod Set
◇	Fence Corner Post
---	Adjoiner Line

Scale 1" = 200.00 Feet

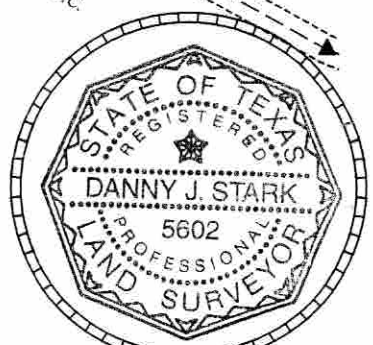

I, Danny J. Stark, do hereby certify that the foregoing Survey Plat was prepared from an actual survey made upon the ground, under my supervision, the Records of said county, and surveys of area properties, that the corners and boundaries with marks, natural and artificial are as found or set on the ground, that discrepancies, conflicts, protrusions or intrusions, overlapping of improvements, or easements, visible to me are shown or described hereon, that said property has access to and from a dedicated roadway.

Danny J. Stark

Danny J. Stark, R.P.L.S. State of Texas No. 5602

ABSTRACT SURVEYING
650 Lyda Ranch Road
Bertram, Texas, 78605
Ph 512-756-4500
Fx 512-756-0730